

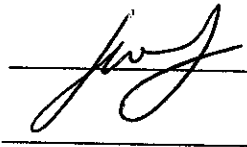
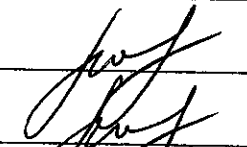
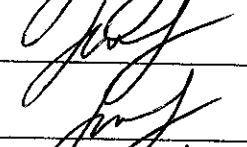
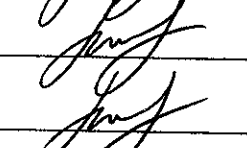

Drain: ELWOOD WILSON **Drain #:** 126
Improvement/Arm: NELSON RELOCATION
Operator: J. LIVINGSTON **Date:** 7-21-04
Drain Classification: Urban/Rural **Year Installed:** 1983

GIS Drain Input Checklist

- Pull Source Documents for Scanning
- Digitize & Attribute Tile Drains
- Digitize & Attribute Storm Drains
- Digitize & Attribute SSD
- Digitize & Attribute Open Ditch
- Stamp Plans
- Sum drain lengths & Validate
- Enter Improvements into Posse
- Enter Drain Age into Posse
- Sum drain length for Watershed in Posse
- Check Database entries for errors

**Gasb 34 Footages for Historical Cost
Drain Length Log**

Drain-Improvement: ELWOOD WILSON - NELSON RELOCATION

Drain Type:	Size:	Length	Length (DB Query)	Length Reconcile	If Applicable	
					Price:	Cost:
RCP	18"	584'	584'		10 ⁰⁰ /lf	6,132 ⁰⁰

Sum: * 584' 584' _____ \$6,132⁰⁰

Final Report: N/A

Comments:

*LENGTH SCALED FROM PLAN SHEET

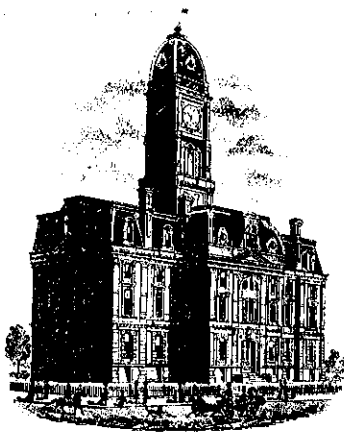

SURVEYOR'S OFFICE

Hamilton County

Kenton C. Ward, Surveyor

776-9626

Noblesville, Ind. 46060 March 5, 1985

TO: Hamilton County Drainage Board

RE: Elwood Wilson Drain

Recently, it has been brought to my attention that the minutes of August 1, 1983 and the action the Board took at that time, concerning the Elwood Wilson Drain, needs to be clarified. The Surveyor stated in his report dated June 1, 1983, that the drain was to be relocated across the Nelson property. The Board approved the Surveyor's report, including Area A and the relocation on the Nelson property, but, omitting approval of Area B of the report.

The Board needs to address this oversight and have entered into the minutes that the relocation discussed above was approved.

Sincerely,

Kenton C. Ward—County Surveyor

KCW/no

FILED

MAR 11 1985

HAMILTON COUNTY DRAINAGE BOARD

SECRETARY

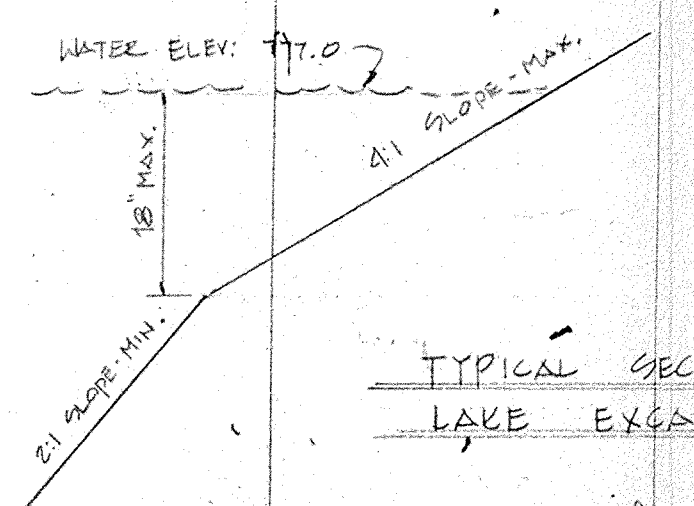
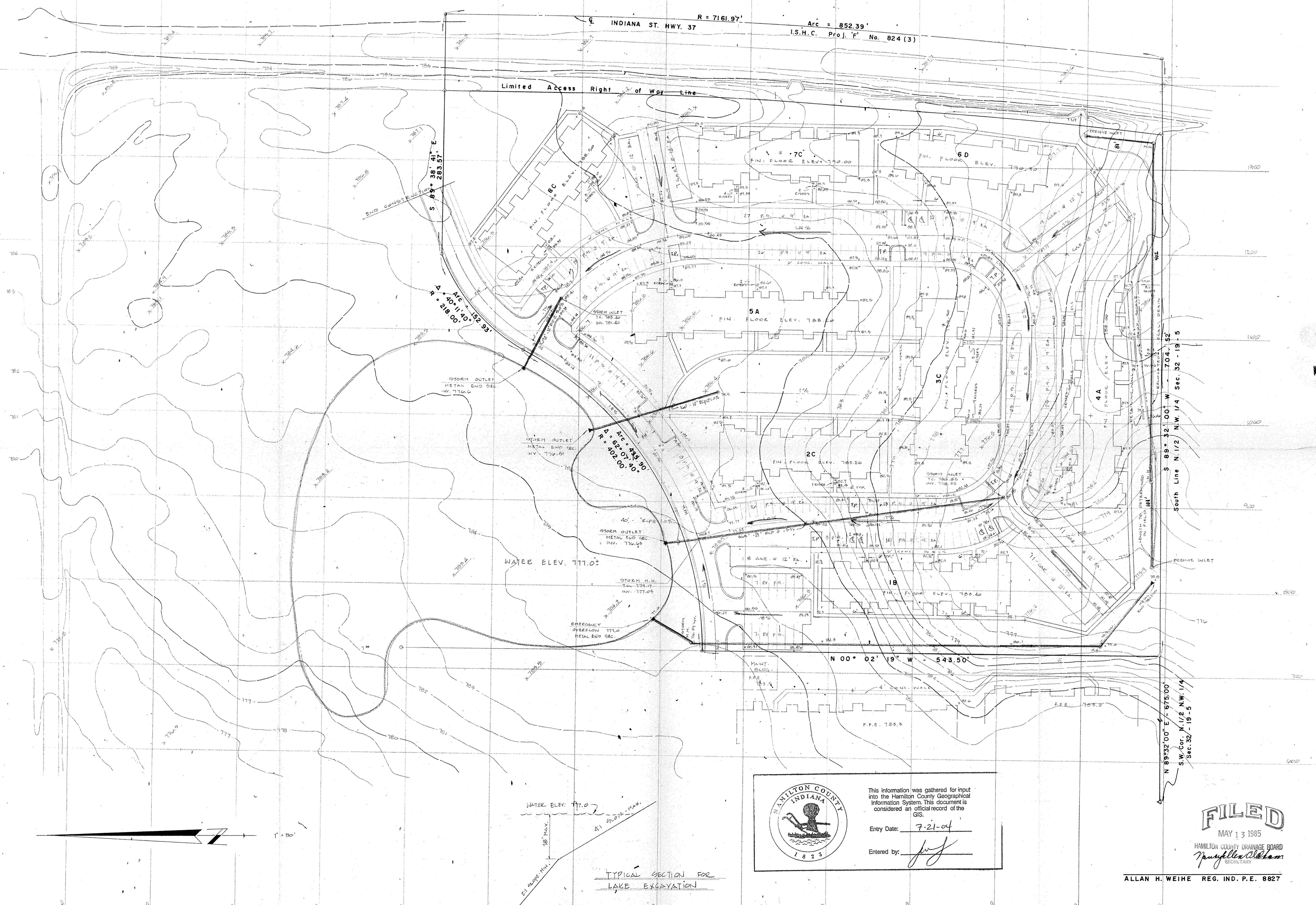



This information was gathered for input into the Hamilton County Geographical Information System. This document is considered an official record of the GIS.

Entry Date: 7-21-04

Entered by: [Signature]

FILED
MAY 13 1985
HAMILTON COUNTY DRAINAGE BOARD
[Signature]
SECRETARY

ALLAN H. WEIHE REG. IND. P.E. 8827

WEIHE ENGINEERS INC.
10505 NORTH COLLEGE AVENUE
INDIANAPOLIS, INDIANA 46280
(317) 846-6611

CIVIL ENGINEERS
LAND PLANNERS
LAND SURVEYORS

DATE BY	JOB NO.	DRAWN BY	CHECKED BY	DATE

REVISIONS	PAGE	SECTION TWO	PLAN	DEVELOPMENT

LAKE NOBLESVILLE ARMS
SECTION TWO

ELWOOD WILSON

This copy printed from the Digital Archive of the Hamilton County Surveyor's Office; One Hamilton Co. Square, Ste. 188, Noblesville, In 46060